

SOLFEGGI SUONATI PER STRUMENTI MELODICICI

VIOLA

N.1

♩ = 57

♩ = ♩

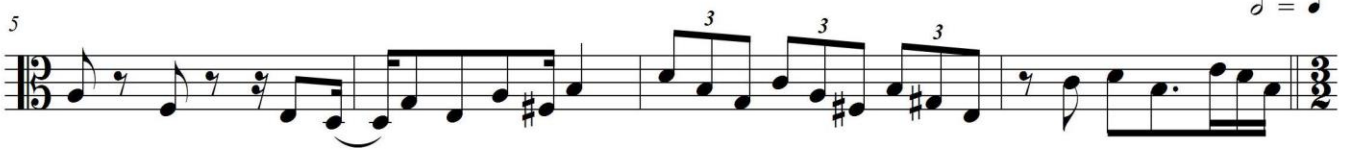

♩ = ♩

Moderato ♩ = 120

♩ = ♩.

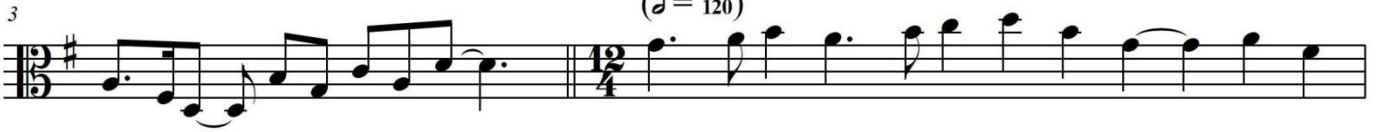

♩ = ♩.

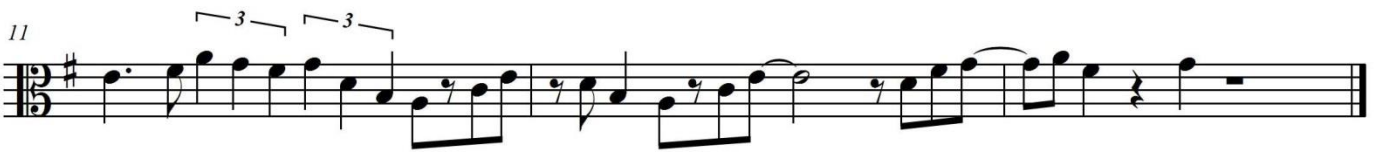

MONTEVERDI - MORESCA

N.4 - VIVALDI BACH

RAVEL BOLERO

strumento melodico

3 3 3 3 3 3

accompagnamento

4

4

9

9

14

14

18

18 3 3 3

22

26

31

35
